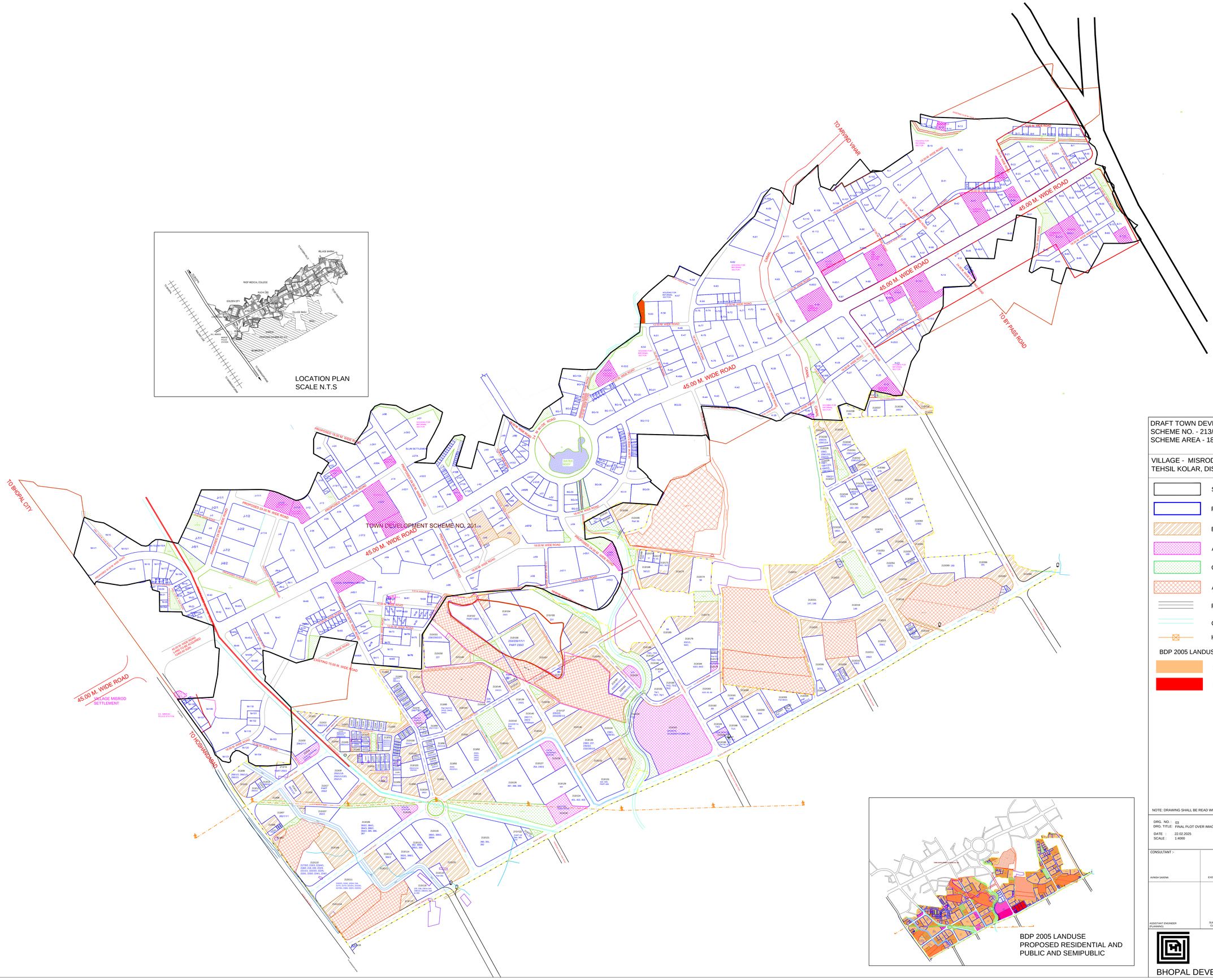

DRAFT TOWN DEVELOPMENT
SCHEME NO. - 213/BHO/2023
SCHEME AREA - 188.918 HECT.

VILLAGE - MISROD, BHAIROPUR, BAGLI
TEHSIL KOLAR, DISTRICT BHOPAL

- SCHEME BOUNDARY
- FINAL PLOT
- BDA SHARE PLOT
- AMENITIES
- OPEN
- APPROVED COLONY
- ROAD
- CANAL
- HT LINE

BDP 2005 LANDUSE :-

- RESIDENTIAL
- PUBLIC SEMI PUBLIC

NOTE: DRAWING SHALL BE READ WITH FORM XVIII(A) AND XVIII(B)

DRG. NO. : 03
DRG. TITLE: FINAL PLOT OVER IMAGERY

DATE : 22.02.2025
SCALE : 1:4000

NORTH:

CONSULTANT :-

AVNISH SAXENA	EXECUTIVE ENGINEER DIVISION 6	EXECUTIVE ENGINEER DIVISION 1
ASSISTANT ENGINEER (PLANNING)	SUPERINTENDING ENGINEER CUM CHIEF TOWN PLANNER	CHIEF EXECUTIVE OFFICER

BHOPAL DEVELOPMENT AUTHORITY